ORGAN MUSIC

Five Compositions

By

Reginald Goss-Custard

ÉLÉGIE	.50
IDYLL	.60
MORCEAU DE CONCERT	.60
CANTILENA FOR ORGAN	.75
FANTASIA IN F MINOR	1.00

NO DISCOUNT 50

G. SCHIRMER

New York : 3 East 43d St. · London, W. : 18, Berners St.

Boston : The Boston Music Co.

I (Swell): Oboe with Trem.
(Great): Soft Flute 8′
(Choir): Dulciana & Lieblich Gedackt
Pedal: Soft 16′ & 8′

Cantilena for Organ

Allegretto

Reginald Goss-Custard

Manuals

Pedal

Add Sub-Octave

Sub-Oct. off

Copyright, 1916, by G. Schirmer

III Voix céleste & Lieblich

mf

II-III

II

cre

III

f

III Voix céleste & Lieblich

mf

II-III

II

cre.

III

a tempo

III Oboe with Trem

f

rall.

p

I

-III Soft 8′ & 4′

p

cresc.

f

p

III

mf

I Clar. & Lieblich

rall.

a tempo

II - III

mf

cresc.

rall.

III

a tempo

II add Open Diapason
cresc.

f

Diapason off
dim.

a tempo

rall.

III *p*

cresc.

f

p

II *mf*

rall.

a tempo

III Oboe & Trem.

I Dulciana & Lieblich

Add Sub-Oct.

Sub-Oct. c

mf

cresc.

p

Sub-Oct. off
III Voix céleste & Lieblich
mf
II
II
cresc.
III
a tempo
III Vox humana
f
rall.
pp
Dulciana alone
I
rall.
I

Organ Numbers
Effective for Recitals and Services

To my dear friend Ouston M. Dethier

The Swan

With an inner voice the river ran,
Adown it floated a dying swan.
Tennyson

Charles Albert Stebbins

Largo

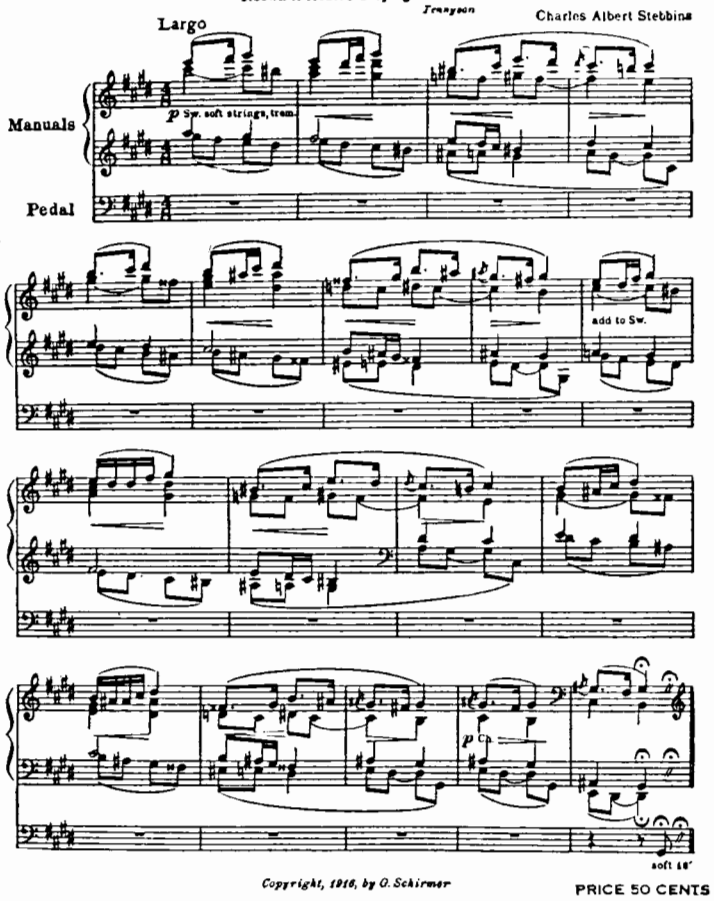

Copyright, 1916, by G. Schirmer

PRICE 50 CENTS

Swell: Full without reeds
Great: 8' & 4' found. stops coup. to Sw.
Choir: Melodia & Dulciana coup. to Sw.
Pedal: 16' & 8', coup. to Sw.

To Arthur H. Turner of Springfield, Mass.

Easter Melody

Homer N. Bartlett

INTRODUCTION
Larghetto

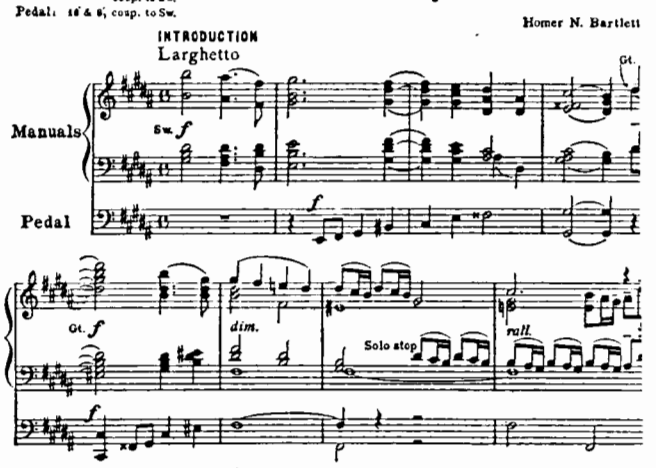

Andante con moto (♩= 120)

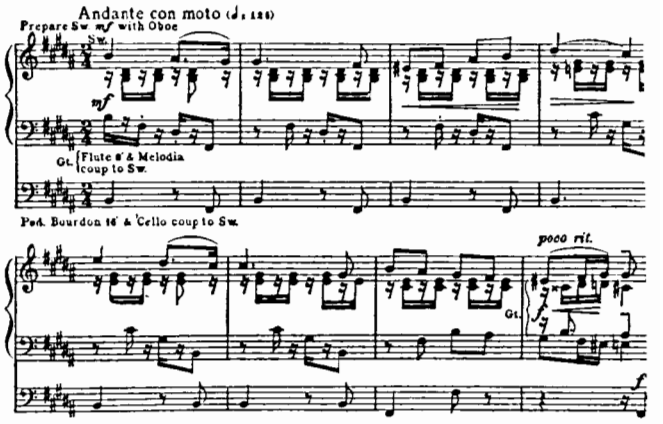

Copyright, 1916, by G. Schirmer

PRICE 75

Warrior's Song

Swell: Full
Great: Full without Reeds
Solo: Reeds
Ped.: *ff* without Reeds
Coup.: Sw. to Gt., Sw. to Gt. super, Sw. to Ped., Gt. to Ped.

Stephen Heller
Arranged by Richard Keys Biggs

Allegro maestoso

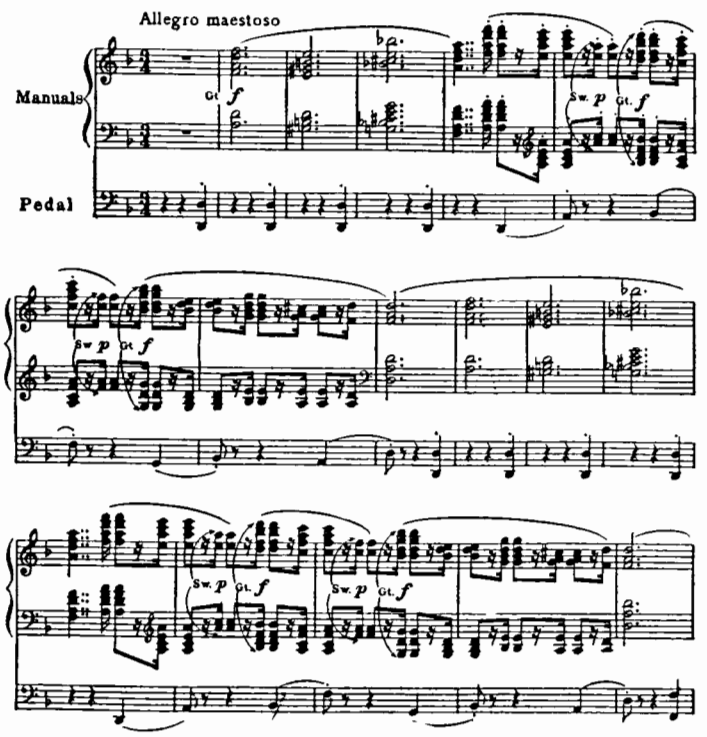

Copyright, 1915, by G. Schirmer

PRICE 50 CENTS

Inscribed to Kate E. Wells

Sunset Meditation

Swell: Céleste 8'
Great: Soft 8' (Sw. to Gt.)
Choir: Soft 8' solo stops

Richard Keys

Andante tranquillo

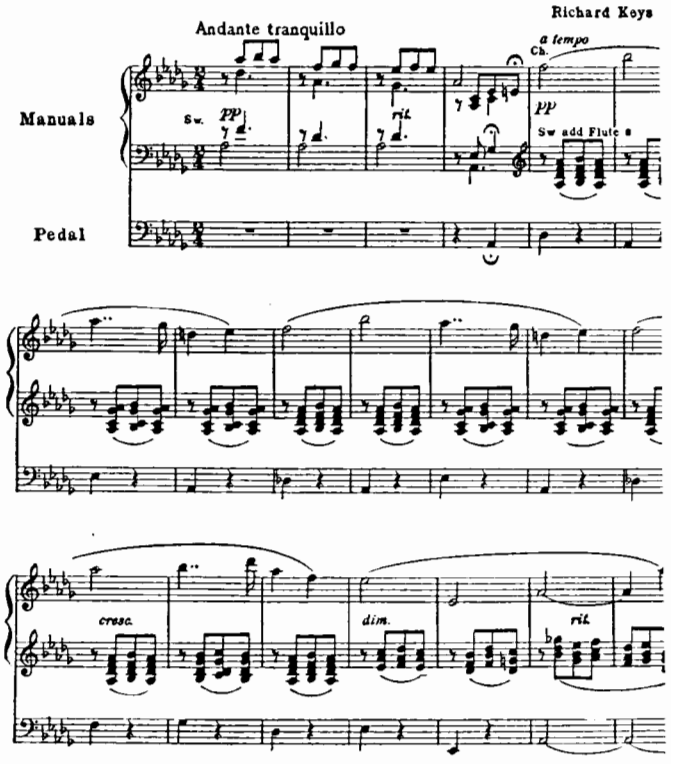

Copyright, 1915, by G. Schirmer

PRICE 60 CE

XI.

ORGAN MUSIC

FIVE COMPOSITIONS

By

Reginald Goss-Custard

ÉLÉGIE	.50
IDYLL	.60
MORCEAU DE CONCERT	.60
CANTILENA FOR ORGAN	.75
FANTASIA IN F MINOR	1.00

G. SCHIRMER

New York : 3 East 43d St. · London, W. : 18, Berners St.

Boston ; The Boston Music Co.

Élégie

(Swell): Voix céleste
(Great): Wald Flute & Open Diapason
(Choir): Gamba, Lieblich Gedackt & Trem.

Reginald Goss-Custard

Adagio di molto

anuals

Pedal

III *pp*

pp

III

I-III *p*

cresc.

p

I-III

III add Lieblich Gedackt

cresc.

III

mf

II *f*

Copyright, 1916, by G. Schirmer

add Full Sw.

II *f*

cresc.

f

III *dim.*

I *p*

mf

p

mf

cresc.

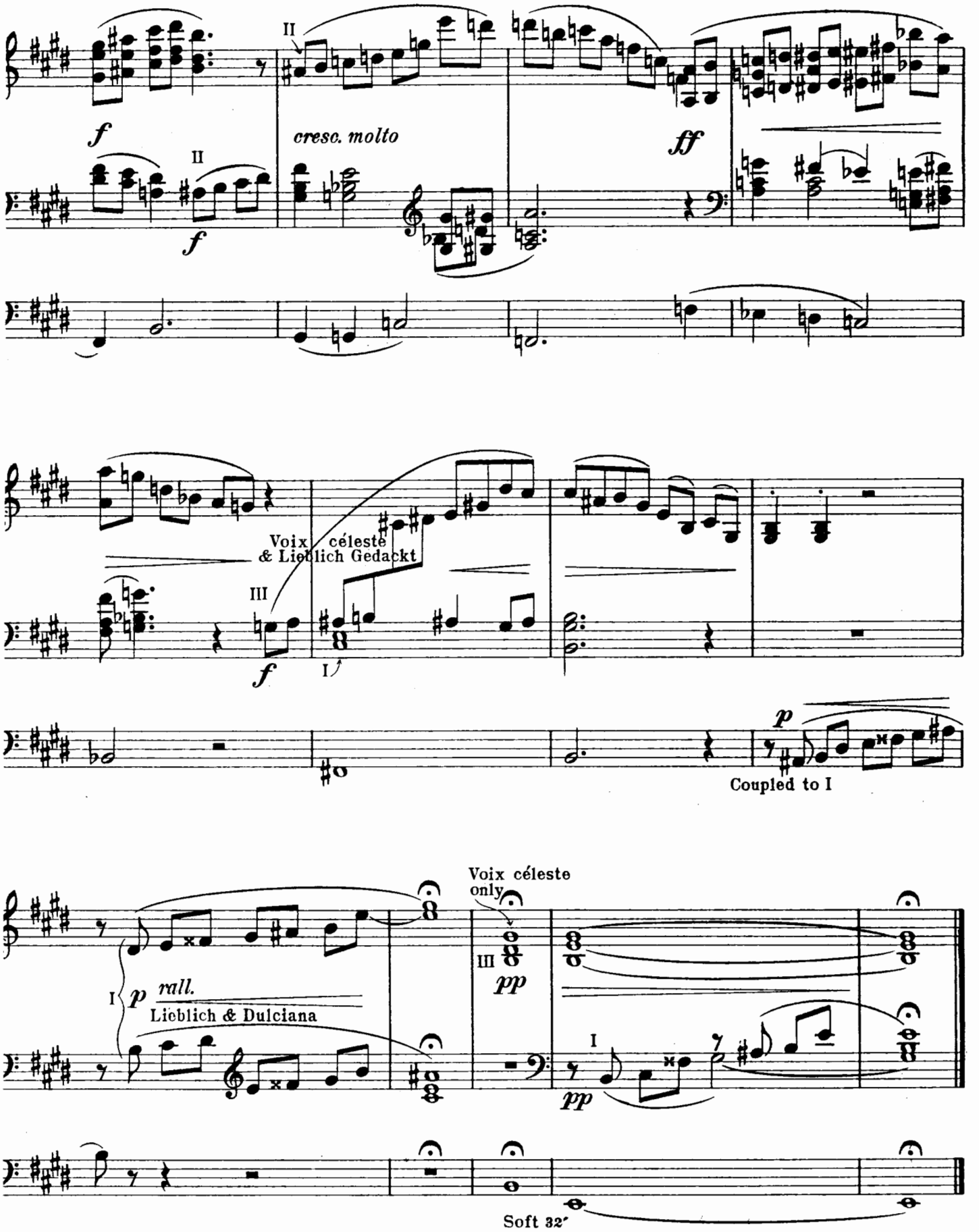
II
f
cresc. molto
II
f
ff
Voix céleste
& Lieblich Gedackt
III
f
I
p
Coupled to I
Voix céleste
only
III
pp
I
p
rall.
Lieblich & Dulciana
pp
Soft 32′

Organ Numbers
Effective for Recitals and Services

To my dear friend Gaston M. Dethier

The Swan

With an inner voice the river ran,
Adown it floated a dying swan.
Tennyson

Charles Albert Stebbins

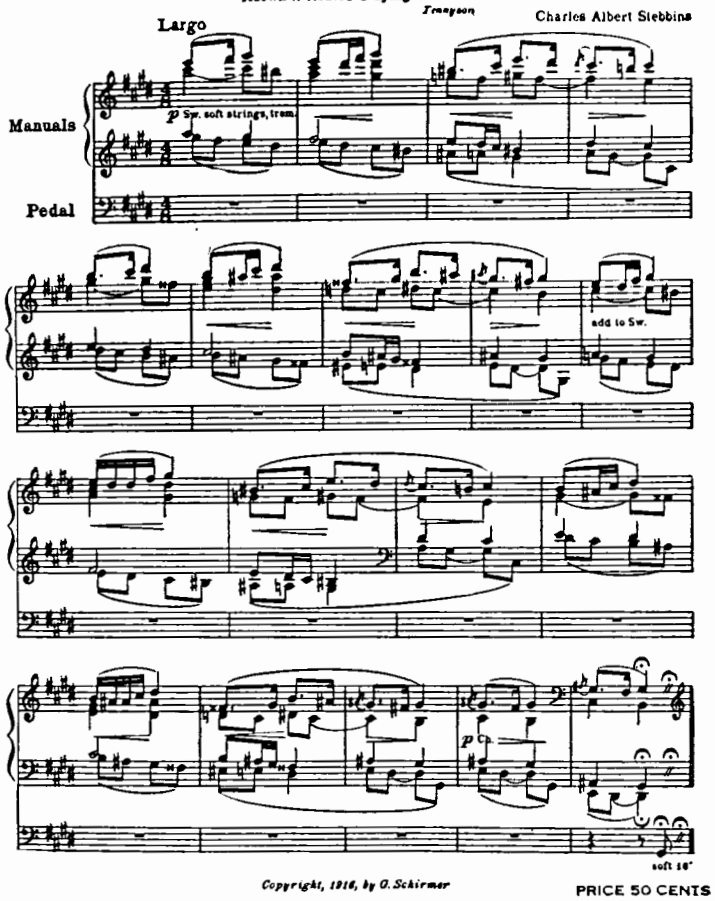

Copyright, 1916, by G. Schirmer

PRICE 50 CENTS

Swell: Full without reeds
Great: 8' & 4' found. stops coup. to Sw.
Choir: Melodia & Dulciana coup. to Sw.
Pedal: 16' & 8', coup. to Sw.

To Arthur H. Turner of Springfield, Mass.

Easter Melody

Homer N. Bartlett, (

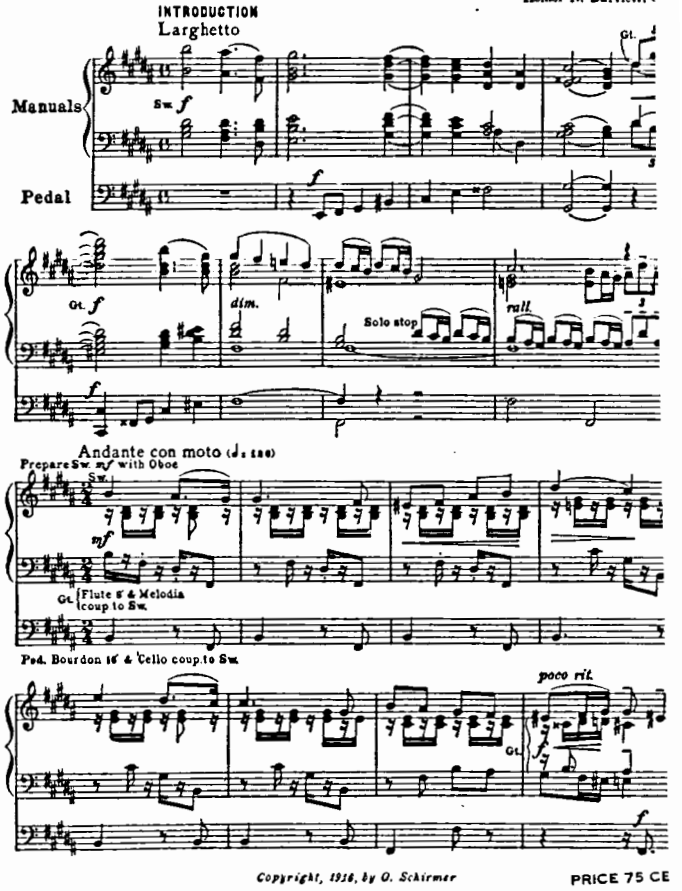

Copyright, 1916, by G. Schirmer

PRICE 75 CE

Warrior's Song

Swell: Full
Great: Full without Reeds
Solo: Reeds
Ped.: *ff* without Reeds
Coup.: Sw. to Gt., Sw. to Gt. super, Sw. to Ped., Gt. to Ped.

Stephen Heller
Arranged by Richard Keys Biggs

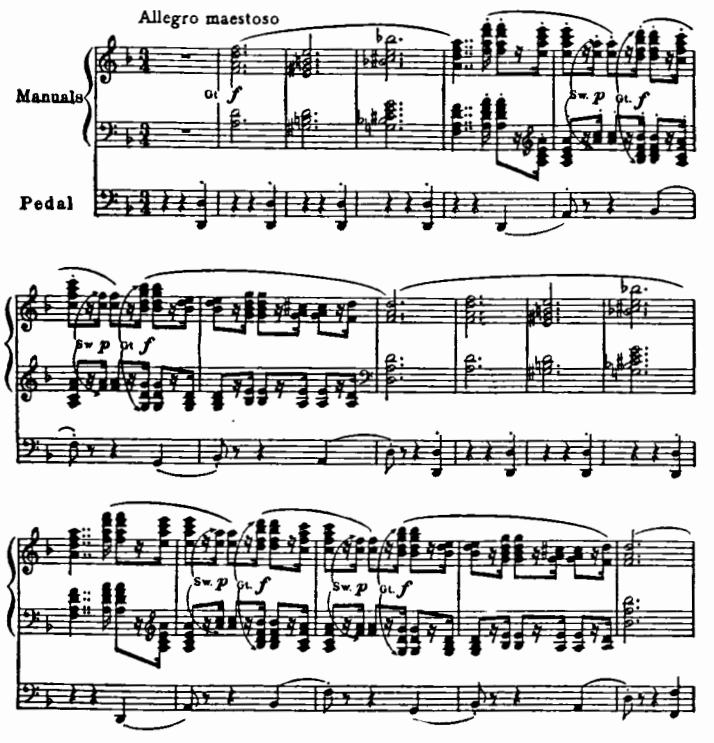

Copyright, 1915, by G. Schirmer

PRICE 50 CENTS

Inscribed to Kate E. Wells

Sunset Meditation

Swell: Céleste 8'
Great: Soft 8' (Sw. to Gt.)
Choir: Soft 8' solo stops

Richard Keys Big

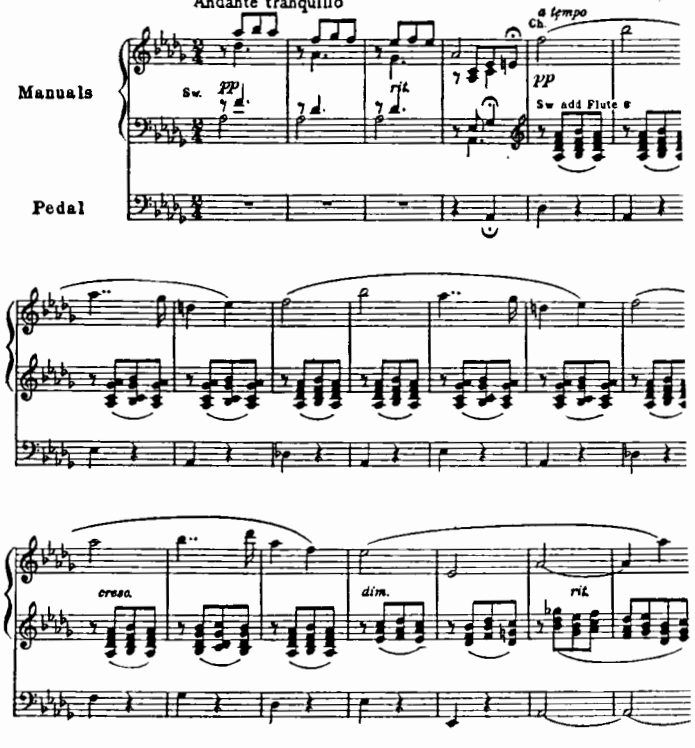

Copyright, 1915, by G. Schirmer

PRICE 60 CENTS

ORGAN MUSIC

Five Compositions

By

Reginald Goss-Custard

ÉLÉGIE	.50
IDYLL	.60
MORCEAU DE CONCERT	.60
CANTILENA FOR ORGAN	.75
FANTASIA IN F MINOR	1.00

G. SCHIRMER

New York : 3 East 43d St. · London, W. : 18, Berners St.

Boston : The Boston Music Co.

I (Swell): Full
(Great): 16′ 8′ & 4′
(Choir): Soft 8′ & 4′
Ped. Full

Fantasia in F minor

Reginald Goss-Custard

Molto maestoso

Manuals

Pedal

ff

II

cresc.

fff

III

dim. poco a poco

Copyright, 1916, by G. Schirmer

Allegro moderato

III

p

II Small Open Diap.

p

II

III

II

f

III

II

p

cresc.

II

f

cresc.

ff (Reeds)

mf Reeds off

cresc.

ff

f

dim.

I-III

dim.

III

p

II

dim.

III

III

mf

II

II

f

5

f

Reduce II & III

cresc.

cresc. sempre

ff

Poco lento

I *p*

I *p*

mf *m.s.* *m.s.* II *mf* *mf*

fz fz fz

fz p dim.

a tempo rall.

mf

cresc.

ben marcato

mf

ff *marcato*

ff

dim.

Tempo Io

III *p*

p

mf

II *mf* *cresc.*

f

cresc. molto *ff*

III II III Allegro moderato *p* *p*

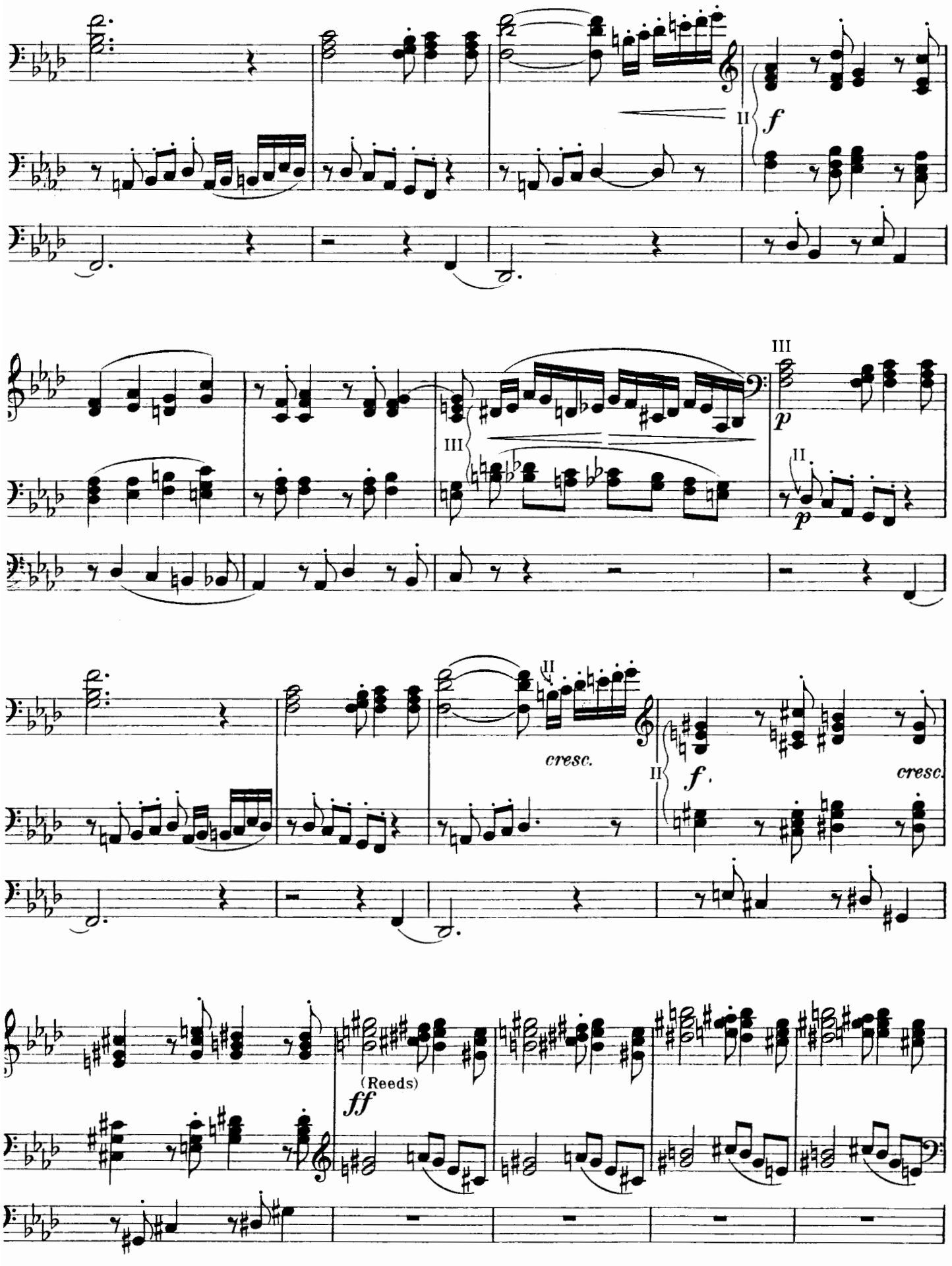
II
f
III
p
III
II
p
II
cresc.
II
f
cresc.
(Reeds)
ff

Poco agitato

ff

ff

cresc.

Full

cresc. sempre

fff

Full Organ

Allegro molto

fff

fff *fff* *fff*

fff *fff* *fff*

Organ Numbers
Effective for Recitals and Services

To my dear friend Gaston M. Dethier

The Swan

With an inner voice the river ran,
Adown it floated a dying swan.
Tennyson

Charles Albert Stebbins

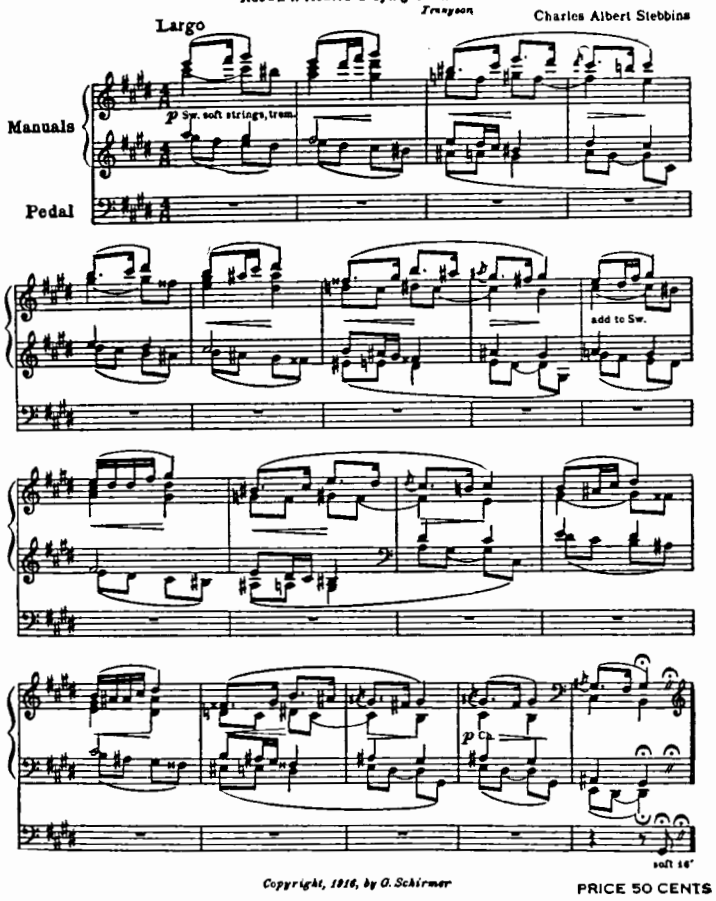

Copyright, 1916, by G. Schirmer

PRICE 50 CENTS

Swell: Full without reeds
Great: 8' & 4' found. stops coup. to Sw.
Choir: Melodia & Dulciana coup. to Sw.
Pedal: 16' & 8', coup. to Sw.

To Arthur H. Turner of Springfield, Mass.

Easter Melody

Homer N. Bartlett. C

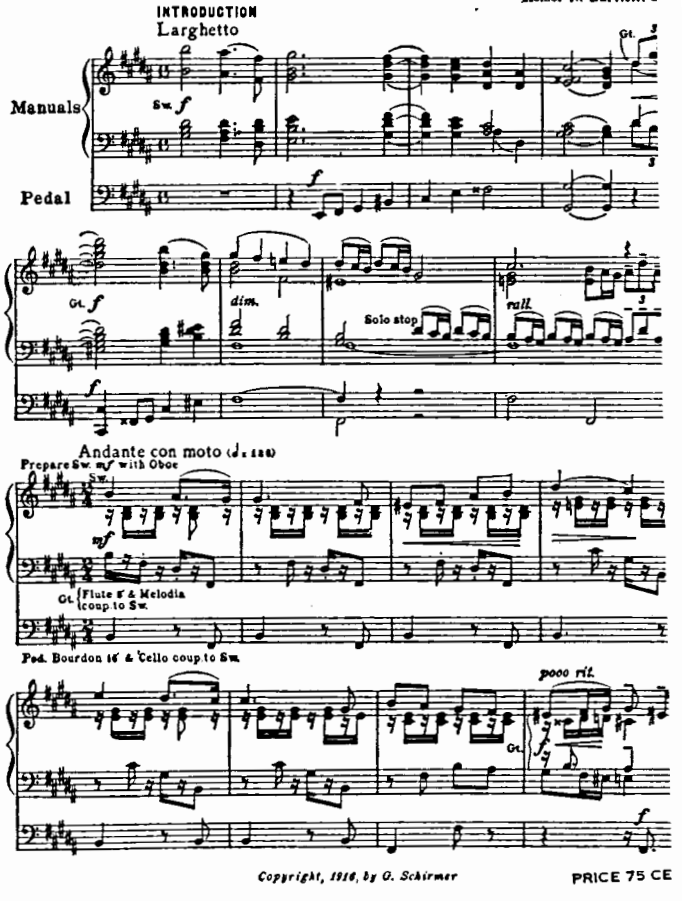

Copyright, 1916, by G. Schirmer

PRICE 75 CE

Warrior's Song

Swell: Full
Great: Full without Reeds
Solo: Reeds
Ped.: *ff* without Reeds
Coup.: Sw. to Gt., Sw. to Gt. super, Sw. to Ped., Gt. to Ped.

Stephen Heller
Arranged by Richard Keys Biggs

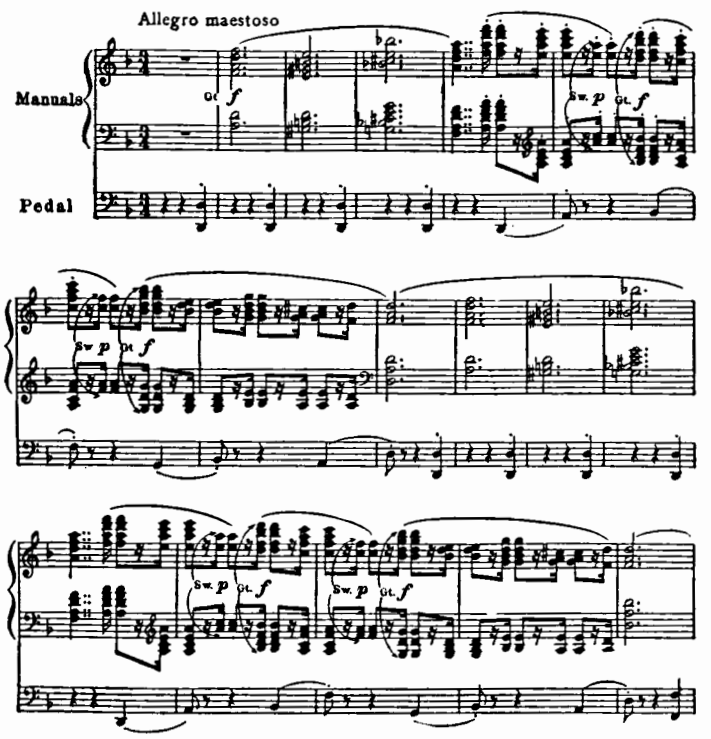

Copyright, 1915, by G. Schirmer

PRICE 50 CENTS

Inscribed to Kate E. Wells

Sunset Meditation

Swell: Céleste 8'
Great: Soft 8' (Sw. to Gt.)
Choir: Soft 8' solo stops

Richard Keys Big

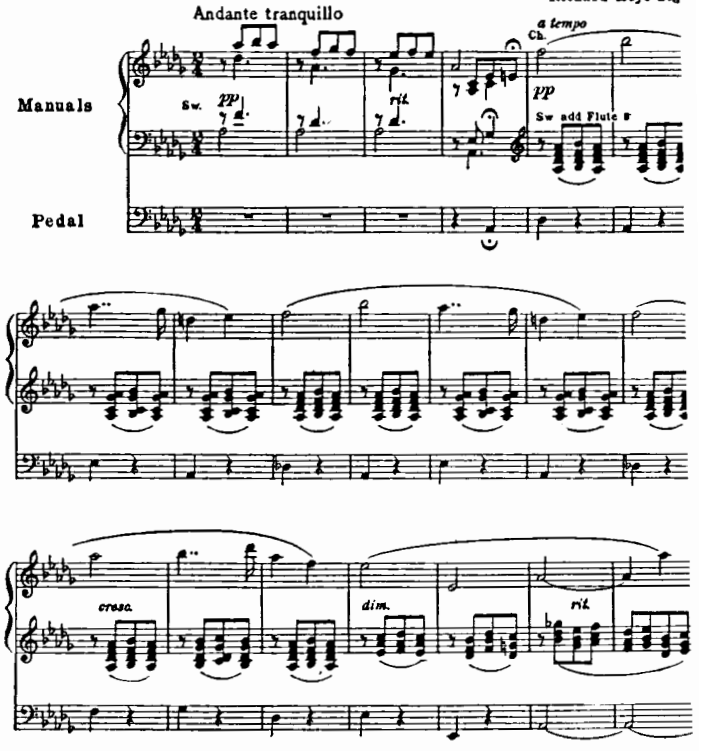

Copyright, 1915, by G. Schirmer

PRICE 60 CENTS

ORGAN MUSIC

Five Compositions

By

Reginald Goss-Custard

ÉLÉGIE	.50
IDYLL	.60
MORCEAU DE CONCERT	.60
CANTILENA FOR ORGAN	.75
FANTASIA IN F MINOR	1.00

G. SCHIRMER

New York : 3 East 43d St. · London, W. : 18, Berners St.

Boston ; The Boston Music Co.

B. M. Co.

Idyll

(Swell): Voix céleste
(Great): Soft 8′
(Choir): Gamba & Lieblich 8′ with Trem.
dal: Soft 16′ & 8′

Reginald Goss-Custard

Andante cantabile

Manuals

Pedal

III *p*

p

I *cresc.*
add Lieblich to III

III

I

mf

dim.

II *p*

Copyright, 1916, by G. Schirmer

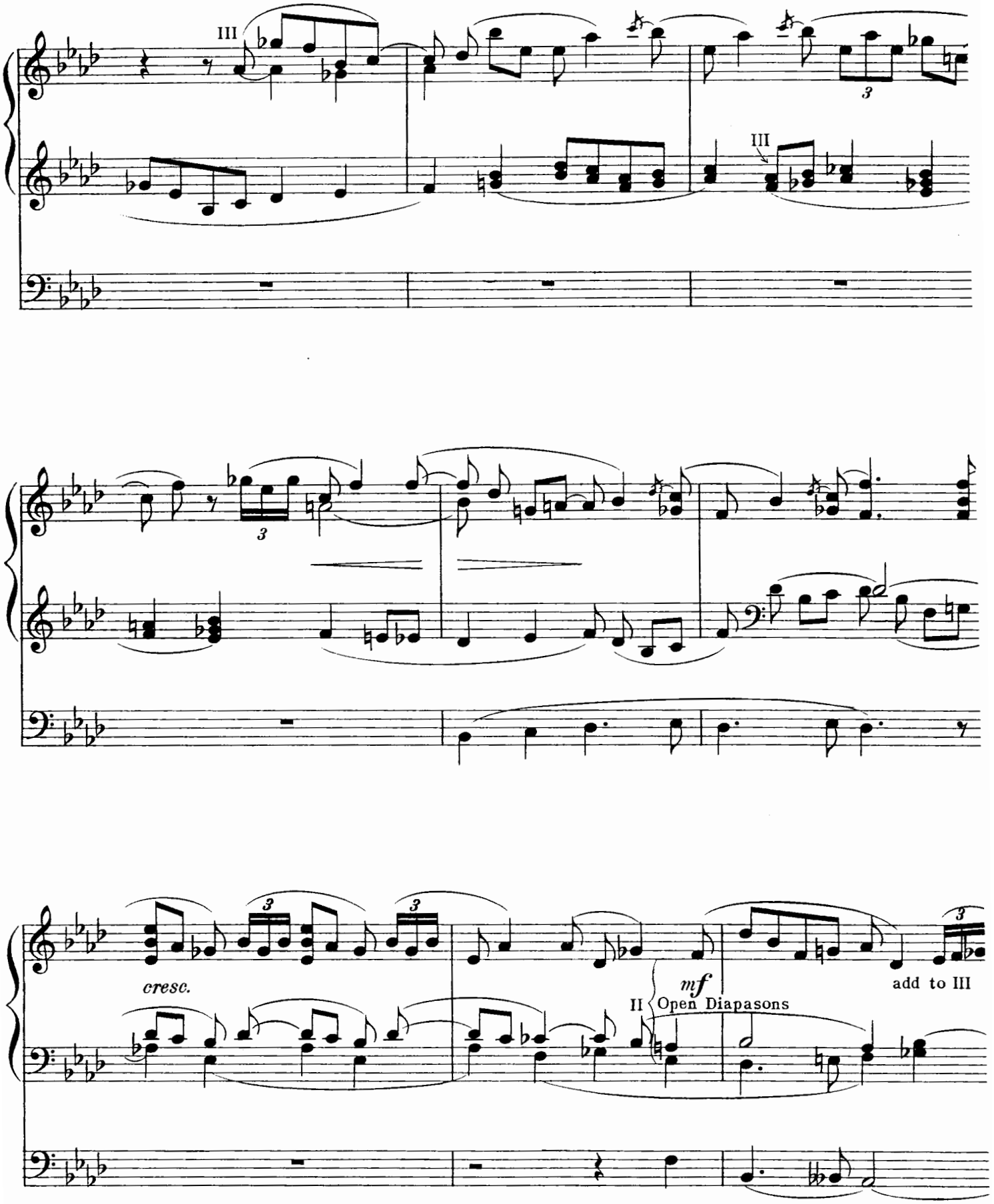
III
III
cresc.
mf
II Open Diapasons
add to III

III (reduce)

cresc.

f

dim.

III

cresc.

f

II

II

dim.

rall.

III

a tempo

p

p

I Gamba & Lieblich with Trem.

cresc.

mf

dim.

III Voix céleste only

p

I

rall.

pp

pp

I Dulciana

Organ Numbers
Effective for Recitals and Services

To my dear friend Gaston M. Dethier

The Swan

With an inner voice the river ran,
Adown it floated a dying swan.
Tennyson

Charles Albert Stebbins

Largo

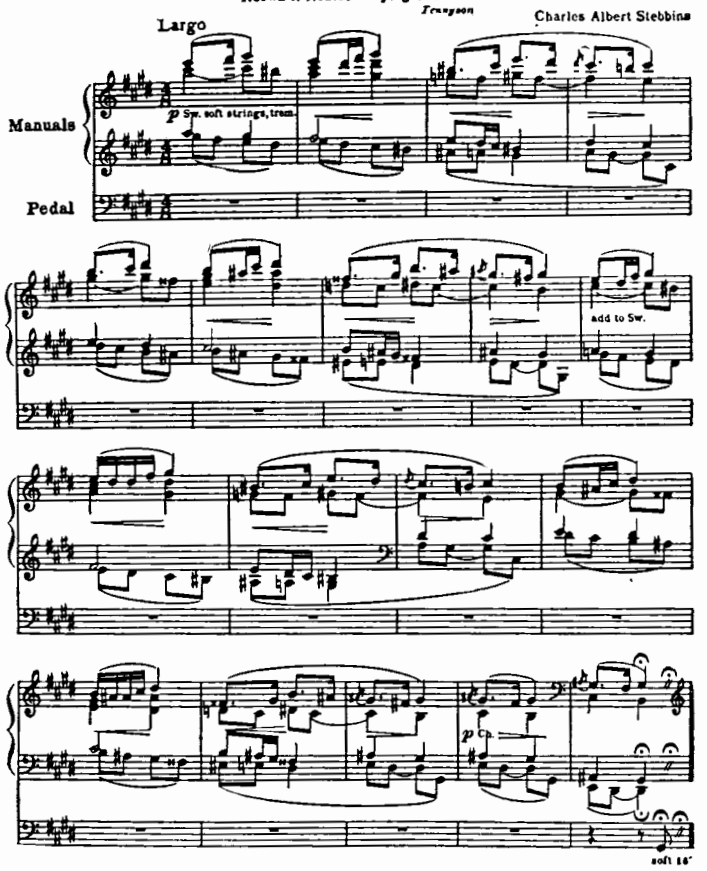

Copyright, 1916, by G. Schirmer

PRICE 50 CENTS

Swell: Full without reeds
Great: 8' & 4' found. stops coup. to Sw.
Choir: Melodia & Dulciana coup. to Sw.
Pedal: 16' & 8', coup. to Sw.

To Arthur H. Turner of Springfield, Mass.

Easter Melody

Homer N. Bartlett

INTRODUCTION
Larghetto

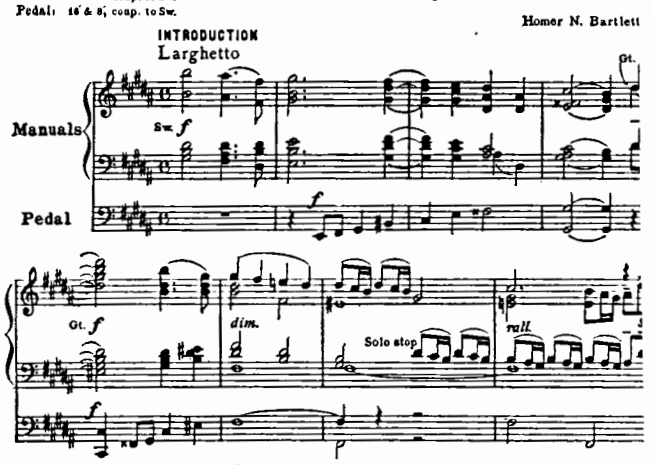

Andante con moto (♩= 120)

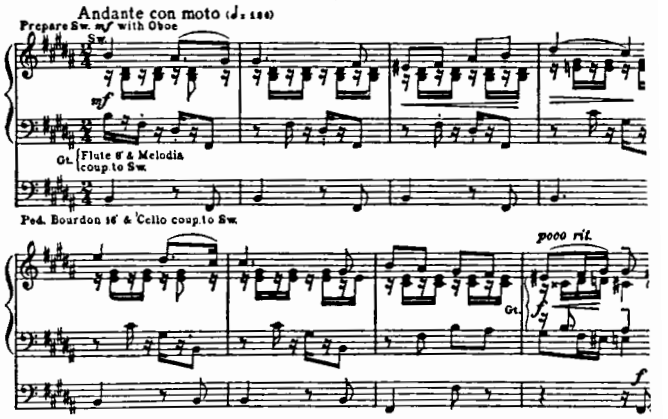

Copyright, 1916, by G. Schirmer

PRICE 75 (illegible)

Warrior's Song

Swell: Full
Great: Full without Reeds
Solo: Reeds
Ped.: *ff* without Reeds
Coup.: Sw. to Gt., Sw. to Gt. super, Sw. to Ped., Gt. to Ped.

Stephen Heller
Arranged by Richard Keys Biggs

Allegro maestoso

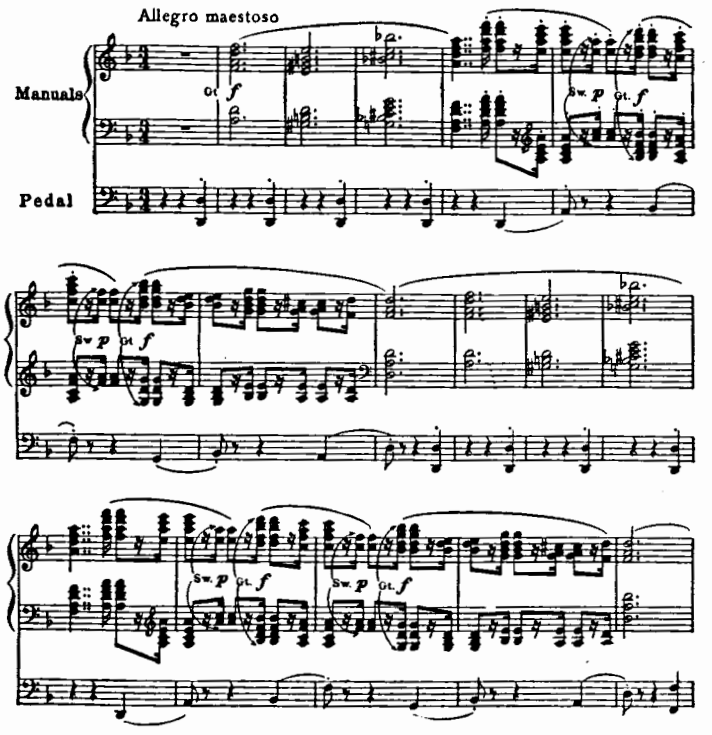

Copyright, 1915, by G. Schirmer

PRICE 50 CENTS

Inscribed to Kate E. Wells

Sunset Meditation

Swell: Céleste 8'
Great: Soft 8' (Sw. to Gt.)
Choir: Soft 8' solo stops

Richard Keys B

Andante tranquillo

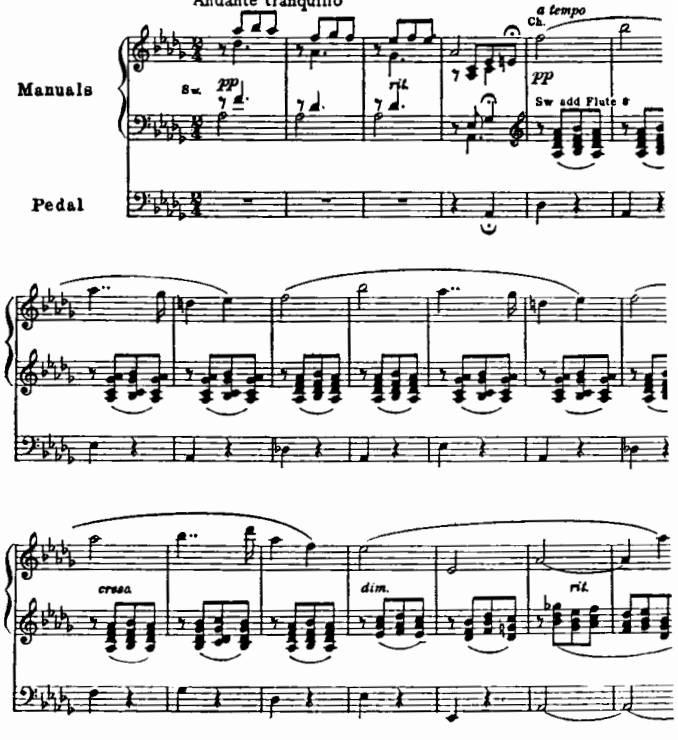

Copyright, 1915, by G. Schirmer

PRICE 60 CEN

XIV.

ORGAN MUSIC

Five Compositions

By

Reginald Goss-Custard

ÉLÉGIE	.50
IDYLL	.60
MORCEAU DE CONCERT	.60
CANTILENA FOR ORGAN	.75
FANTASIA IN F MINOR	1.00

G. SCHIRMER

New York : 3 East 43d St. · London, W. : 18, Berners St.

Boston : The Boston Music Co.

J

Morceau de Concert

(In the form of a Scherzo)

III (Swell): Full without doubles
II (Great): 8′ & 4′
I (Choir): Soft 8′ & 4′

Reginald Goss-Custard

Vivace

Manuals

Pedal

II *mf*

cresc.

mf

dim.

III

p

II

cresc.

II *mf*

Copyright, 1916, by G. Schirmer

III reduce

I

add to III

cresc.

f
III

f

dim.

cresc.

II-III (Full)

f

cresc.

ff

ff

dim. molto

mf

cresc.

mf

dim.

I *p*

cresc.

III Soft 8′ & 4′

cresc.

mf

dim.

increase III

p

II

cresc.

II

f

p

mf Gradually increase to Full Organ

f

cresc.

f

f

Ped. ree

cresc. sempre

ff

ff

Organ Numbers
Effective for Recitals and Services

To my dear friend Gaston M. Dethier

The Swan

With an inner voice the river ran,
Adown it floated a dying swan.
Tennyson

Charles Albert Stebbins

Largo

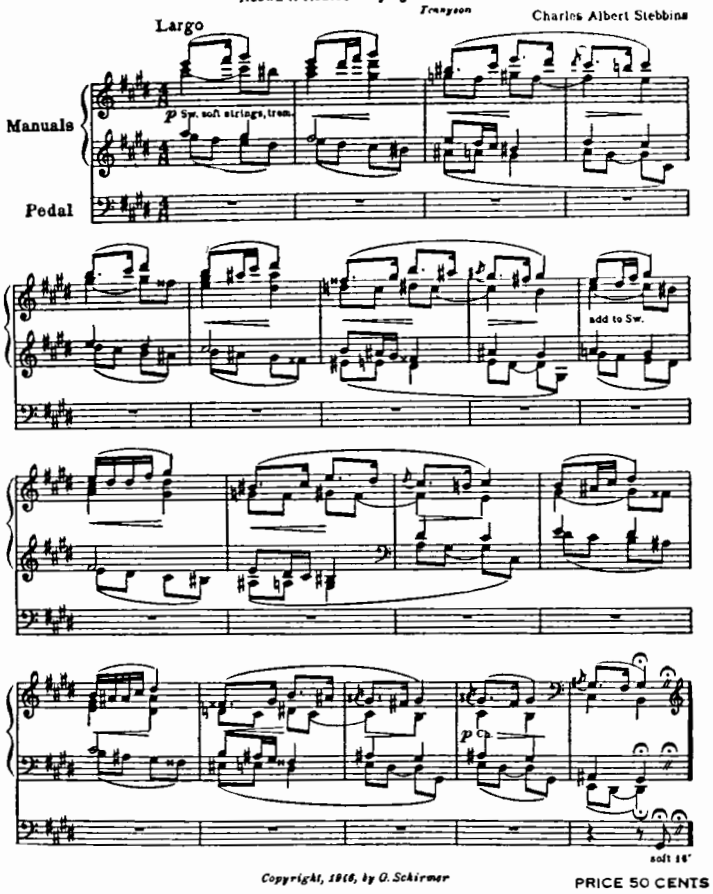

Copyright, 1916, by G. Schirmer

PRICE 50 CENTS

To Arthur E. Turner of Springfield, Mass.

Easter Melody

Swell: Full without reeds
Great: 8' & 4' found. stops coup. to Sw.
Choir: Melodia & Dulciana coup. to Sw.
Pedal: 16' & 8', coup. to Sw.

Homer N. Bartlett, C

INTRODUCTION
Larghetto

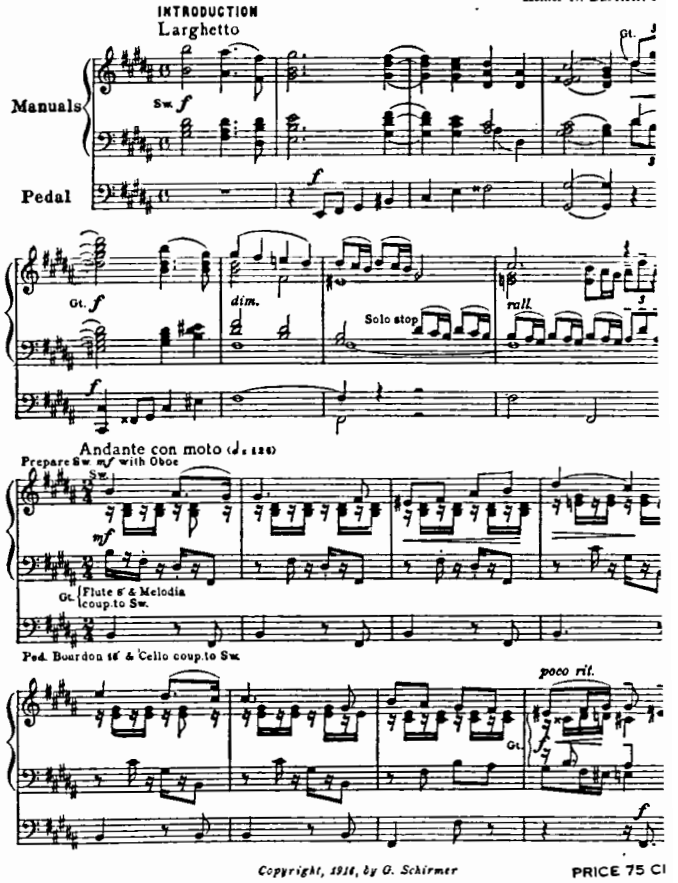

Copyright, 1916, by G. Schirmer

PRICE 75 CI

Warrior's Song

Swell: Full
Great: Full without Reeds
Solo: Reeds
Ped.: *ff* without Reeds
Coup.: Sw. to Gt., Sw. to Gt. super, Sw. to Ped., Gt. to Ped.

Stephen Heller
Arranged by Richard Keys Biggs

Allegro maestoso

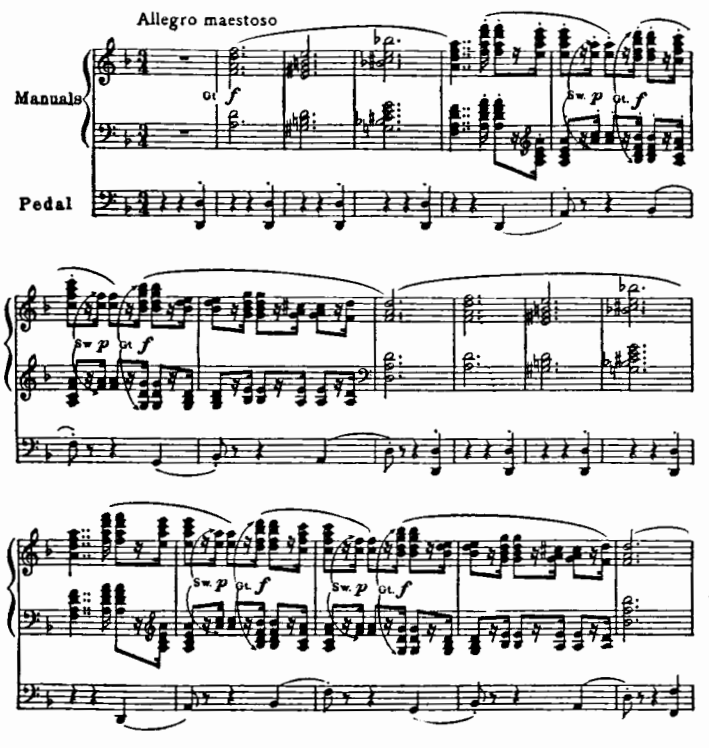

Copyright, 1915, by G. Schirmer

PRICE 50 CENTS

Inscribed to Kate E. Wells

Sunset Meditation

Swell: Céleste 8'
Great: Soft 8' (Sw. to Gt.)
Choir: Soft 8' solo stops

Richard Keys Bi

Andante tranquillo

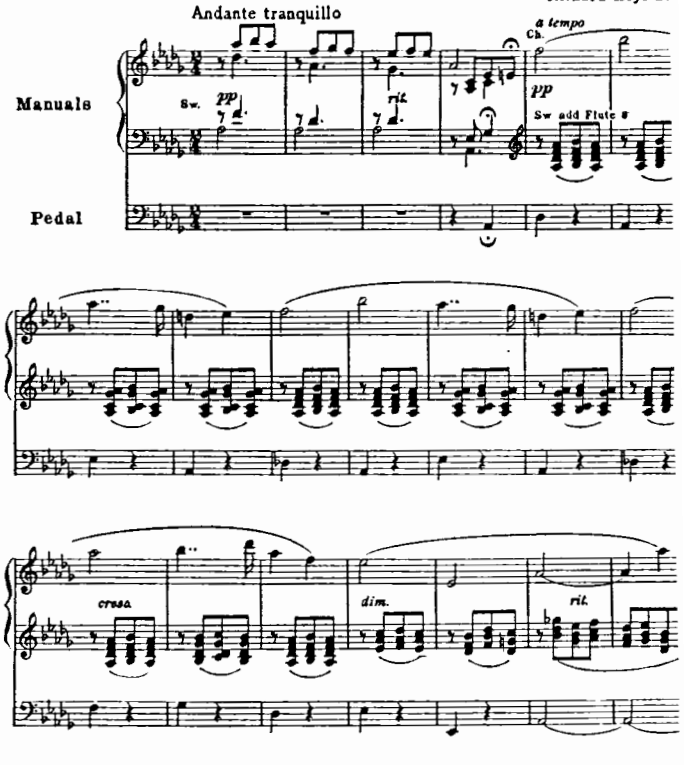

Copyright, 1915, by G. Schirmer

PRICE 60 CEN

3 East 43d St. G. SCHIRMER New York